

Contemporary Architecture and GUTAI Art Exhibition at Hyogo Prefectural Museum of Art

Capacity: 40



Hyogo Prefectural Museum of Art

A must for lovers of contemporary architecture is this visit to Hyogo Prefecture's two buildings designed by world-renowned architects, Tadao Ando: Hyogo Prefectural Museum of Art and Hiroshi Sanbuchi: Rokko Shidare Observatory. At the museum, we will see the special exhibition of the Yamamura Collection centering on the works of artists of the GUTAI group, who are gaining international attention, and the Ando Gallery, which was added to the museum in May 2019. From the observatory on the top of Mt. Rokko, you will enjoy a panoramic view of Kobe City and Osaka Bay.

Itinerary

* The itinerary is subject to change without notice.

9:45 Meet at Charter bus stop at JR Kyoto station Hachijo exit = = = Chartered bus = = =

11:30 - 12:30 Rokko Shidare Observatory ...Walk...

12:30 - 13:30 Lunch (*pay for your own lunch) = = = Chartered bus = = =

14:15 - 16:15 Hyogo Prefectural Museum of Art The Yamamura Collection: Gutai and Japanese Avant-Garde 1950s - 1980s Exhibition = = = Chartered bus = = =

17:45 Tour ends at JR Kyoto Station

***Note:** This course does not include lunch. Please pay for your own lunch (Lunch typically cost 1,500 to 2,000 yen).

Hyogo Prefectural Museum of Art: Designed by a world-renowned architect, Tadao Ando, this is one of the largest museums in western Japan, opened as a symbol of the reconstruction from the Great Hanshin-Awaji Earthquake. Ando Gallery, which showcases architectural models designed by Tadao Ando, opened in May 2019 as an annex to the museum.

Yamamura Collection Exhibition: The Yamamura Collection was donated to the Hyogo Prefectural Museum of Art in 1987 by Mr. Tokutaro Yamamura, a businessman in Hyogo Prefecture. The exhibition collectively showcases works by contemporary artists, including those of the internationally reputed GUTAI group, for the first time in two decades.

Rokko Shidare Observatory: Perched on the Rokko Mountain in Kobe, the Observatory is a unique landmark that not only takes in spectacular views, but also provides a place to experience the natural energy and beauty of the Rokko Mountain. The observatory was designed by the famous architect, Hiroshi Sanbuchi, with the image of a large tree standing on the Rokko Mountain.



Rokko Shidare Observatory

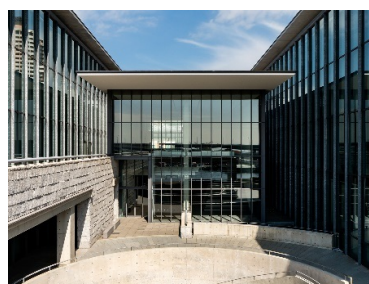

Hyogo Prefectural Museum of Art
(Ando Gallery)

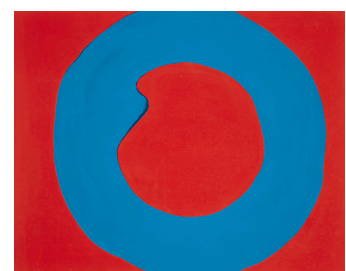

Yoshihara Jiro 《Work》1966